



# Current Wines Available

Aimee June Winery, Morgan Hill California

[Winery@CaliforniaBestWine.com](mailto:Winery@CaliforniaBestWine.com) / 408-621-7354

## Aimee June Handcrafted Value®

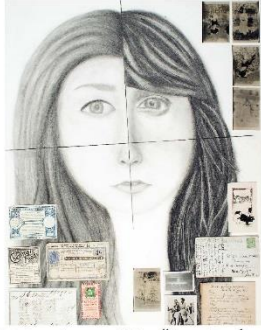

2020 Sangiovese / Small Lot Production  
Adelaida District, Paso Robles

### 2020 Sangiovese

From a small family vineyard on the West Side of Paso Robles, the fruit is dry farmed. The wine expresses an amazing complexity, mouthfeel, and bigness. Continuously one of our best wines.

SKU: 797734635461  
AVA: Paso Robles  
Adelaida District  
ABV: 14.5%  
TA: 8.3g/l PH: 3.2

100% Sangiovese  
Aged 18 months in neutral Oak

Original Art by Ashley Peterson

## Aimee June Handcrafted Value®



2020 Cabernet Sauvignon  
Clone 8 - Old Vines  
Paso Robles / Small Lot Production

### 2020 Cabernet Sauvignon, Clone - 8

From a mid-size premium old vine vineyard on the East Side of Paso Robles, this wine is smooth, well balanced and bold with a nice spice in the finish. A great Cabernet for the price point.

SKU: 797734635454  
AVA: Paso Robles  
Templeton Gap District  
ABV: 14.4%  
TA: 6.4g/l PH: 3.7

100% Cabernet Sauvignon Clone – 8  
Aged 18 months in 60% French Oak

Original Art by Ashley Peterson

## Aimee June Handcrafted Value®



2020 Sagacious One  
San Benito County / Small Lot Production

### 2020 Sagacious One

From several small vineyards in San Benito County. This wine is bolder than the Cabernet but balanced with a smooth and easy finish. A great wine for the price point and well suited for everyday consumption.

SKU: 609788106005  
AVA: San Benito County  
ABV: 14.4%  
TA: 5.2g/l PH: 3.8

36% Cabernet Sauvignon, 11% Petite Sirah, 28%  
Malbec, and 25% Cabernet Franc  
Aged 18 months in 40% French Oak

Original Art by Ashley Peterson



# Current Wines Available

Aimee June Winery, Morgan Hill California

[Winery@CaliforniaBestWine.com](mailto:Winery@CaliforniaBestWine.com) / 408-621-7354

*Aimee June*  
Handcrafted Value®



Cabernet Sauvignon  
Paso Robles / Small Lot Production

## Cabernet Sauvignon

Easy and smooth with a nice spice in the finish. A great wine for the price point and well suited for everyday consumption.

SKU: 609788105978  
AVA: Paso Robles  
ABV: 13.6%  
TA: 7.6g/l PH: 3.7

80% Cabernet Sauvignon, 10% Petite Sirah, 5% Malbec,  
10% Cabernet Franc.  
Aged 18 to 30 months in 40% French Oak

Original Art by Ashley Peterson

*Aimee June*  
Handcrafted Value®



2020 Petite Sirah  
San Benito County / Small Lot Production

## 2020 Petite Sirah

A big bold monster from start to finish. An impressive expression of this varietal and one of our best wines. Gold medal Orange County Fair.

SKU: 797734364613  
AVA: San Benito County  
ABV: 15.6%  
TA: 6.4g/l PH: 3.7

100% Petite Sirah  
Aged 18 in 40% French Oak

Original Art by Ashley Peterson

*Aimee June*  
Handcrafted Value®



2020 Tannat / Small Lot Production  
Adelaida District, Paso Robles

## 2020 Tannat

From a small family hilltop vineyard in the West Side of Paso Robles. Simply an amazing wine and a true expression of the varietal.

SKU: 609788105992  
AVA: Paso Robles  
Adelaida District  
ABV: 13.6%  
TA: 6.4g/l PH: 3.7

100% Tannat  
Aged 18 months in neutral Oak

Original Art by Ashley Peterson



# Current Wines Available

Aimee June Winery, Morgan Hill California

[Winery@CaliforniaBestWine.com](mailto:Winery@CaliforniaBestWine.com) / 408-621-7354

## Aimee June Handcrafted Value®



2020 Cabernet Franc  
San Benito County / Small Lot Production

### 2020 Cabernet Franc

Easy and smooth with a nice spice in the finish. A great wine for the price point and well suited for everyday consumption.

SKU: 797734364606  
AVA: San Benito County  
ABV: 14%  
TA: 4.9g/l PH: 3.7

100% Cabernet Franc  
Aged 18 months in 50% French Oak

Original Art by Ashley Peterson

## Aimee June Handcrafted Value®

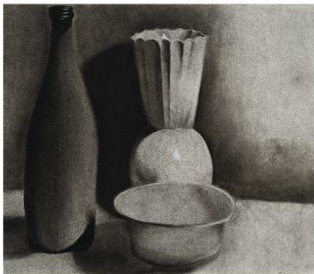

2020 Malbec  
San Benito County / Small Lot Production

### 2020 Malbec

From a small family hilltop vineyard in Hollister, California. Fruit forward and smooth. A great wine for the price point and well suited for everyday consumption.

SKU: 609788942054  
AVA: San Benito County  
ABV: 13%  
TA: 4.3g/l PH: 3.7

100% Malbec  
Aged 18 months in 50% French Oak

Original Art by Ashley Peterson

## Aimee June Handcrafted Value®



California Mission  
Santa Clara County / Small Lot Production  
Besson Family Vineyard

### Mission

Truly a glass full of history. From a small 3<sup>rd</sup> generation family vineyard, these few 100-year-old vines produce just enough for a barrel. A true expression of this varietal.

SKU: 609788105985  
AVA: Santa Clara County  
ABV: 13.6%  
TA: 7.8g/l PH: 3.5

100% Mission  
Aged 18 to 30 months in neutral Oak

Original Art by Ashley Peterson



# Current Wines Available

Aimee June Winery, Morgan Hill California

[Winery@CaliforniaBestWine.com](mailto:Winery@CaliforniaBestWine.com) / 408-621-7354

*Aimee June*  
Handcrafted Value®



2014 Grenache  
Santa Clara County / Small Lot Production

## Grenache

From a small family vineyard in Gilroy, California. A true expression of the varietal. A great wine for its price point and well suited for everyday consumption.

SKU: 610696799845  
AVA: Santa Clara Valley  
ABV: 13.6%  
TA: 6.2g/l PH: 3.6

100% Grenache  
Aged 18 to 30 months in neutral Oak

Original Art by Ashley Peterson

*Aimee June*  
Handcrafted Value®



2016 Johannisberg Riesling  
Santa Clara County / Small Lot Production

## Riesling

From a small family vineyard in Gilroy, California. Simply an amazing wine and a true expression of the varietal.

SKU: 610696799852  
AVA: Santa Clara Valley  
ABV: 13.6%  
TA: 8.5g/l PH: 3.3  
Residual Sugar: 5.2g/l

100% Riesling  
Aged 18 months in neutral Oak

Original Art by Ashley Peterson